

Inyo National Forest  
**PROPOSED ACTION**  
 Motorized Travel Management Project

**South Sierra Escarpment (North)**  
 (Map 11 of 12)

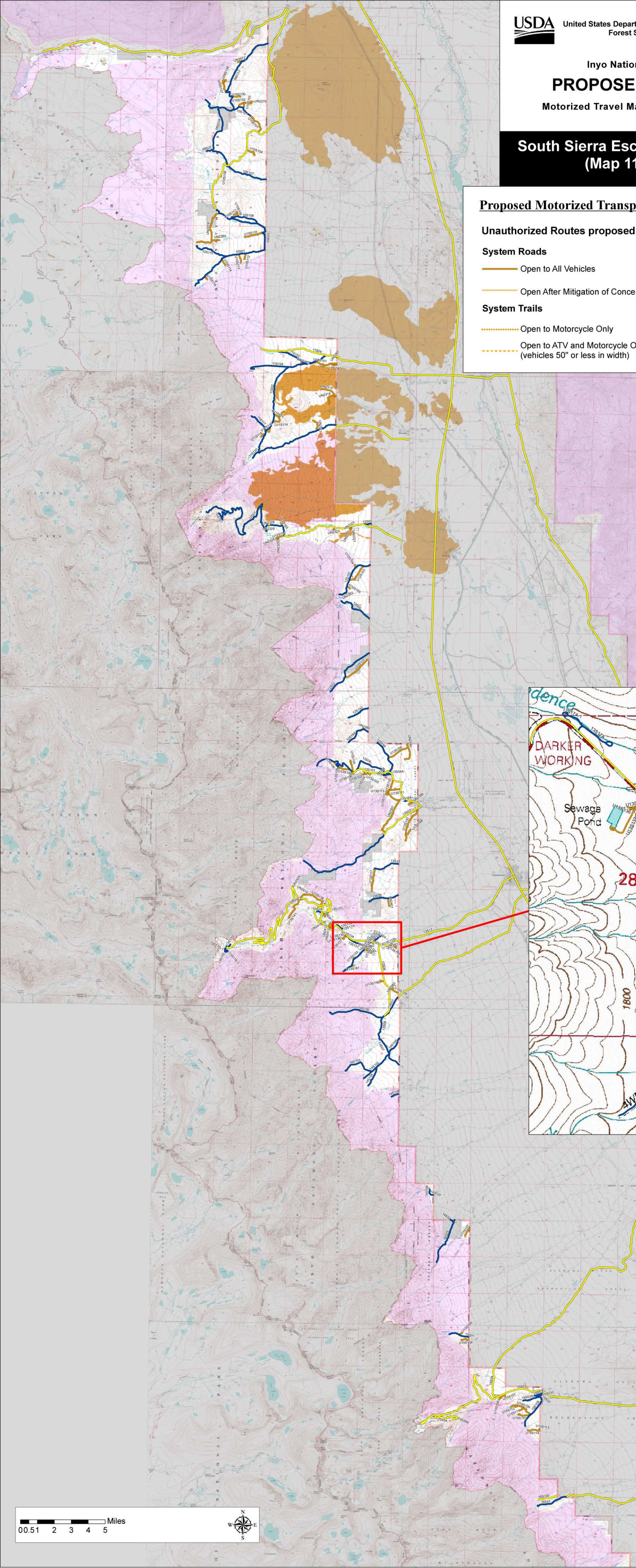

**Proposed Motorized Transportation System**

**Unauthorized Routes proposed as:**

- System Roads**
- Open to All Vehicles
  - Open After Mitigation of Concern
- System Trails**
- Open to Motorcycle Only
  - Open to ATV and Motorcycle Only (vehicles 50" or less in width)

**Existing System Roads**

- Convert to Trail Open to Motorcycle Only
- Convert to Trail Open to ATV and Motorcycle Only (vehicles 50" or less in width)
- Open to All Vehicles (no change)
- Other Public Roads and Highways (no action)

- Outside Focus Area or in Private Inholdings
- Inventoried Roadless Area

ATTENTION: GIS data and product accuracy may vary. Using GIS products for purposes other than those for which they were created may yield inaccurate or misleading results.

